

**NOTICE!!**

**These documents have been scanned!**

**Do not place un-scanned documents beneath this notice!**

**Do not remove this notice from this file!**

GPO Jacket No. 560-102  
Print Order 61540  
Rise Business Services, LLC  
Job=AZ15 5/20/2019



Box Number= AZ15073



Claim Begin-End: AMC453866-AMC453869

1 Initial Receipt



AZ15073-25

AMC446336-AMC453881

**United States Department of the Interior**  
**Bureau of Land Management**  
 DIV OF LANDS, MINRLS & ENERGY  
 ONE N CENTRAL AVE  
 PHOENIX, AZ 85004 -4427  
 Phone: 602-417-9200

Receipt

No: 4394387

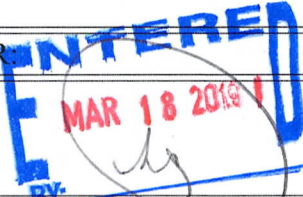
<b>Transaction #:</b> 4512357	
<b>Date of Transaction:</b> 03/11/2019	
CUSTOMER	
STEVE F KAROLYI PO BOX 74353 PHOENIX, AZ 85087-1006 US	

LINE #	QTY	DESCRIPTION	REMARKS	UNIT PRICE	TOTAL
1	4.00	LOCATABLE MINERALS / MINING CLAIMS-NEW, UNADJUD, ONE OR MORE AUTH NOS / NEW MINING CLAIM PROCESSING FEE <b>CASES:</b> AMC453866/\$20.00, AMC453867/\$20.00, AMC453868/\$20.00, AMC453869/\$20.00		- n/a -	80.00
2	4.00	LOCATABLE MINERALS / MINING CLAIMS-NEW, UNADJUD, ONE OR MORE AUTH NOS / NEW MINING CLAIMS LOCATION FEE <b>CASES:</b> AMC453866/\$37.00, AMC453867/\$37.00, AMC453868/\$37.00, AMC453869/\$37.00		- n/a -	148.00
3	4.00	LOCATABLE MINERALS / MINING CLAIMS-NEW, UNADJUD, ONE OR MORE AUTH NOS / NEW MINING CLAIMS MAINTENANCE FEE <b>CASES:</b> AMC453866/\$155.00, AMC453867/\$155.00, AMC453868/\$155.00, AMC453869/\$155.00		- n/a -	620.00
<b>TOTAL:</b>					<b>\$848.00</b>

PAYMENT INFORMATION			
NOTE: Items will appear on credit card statement as "Bureau of Land Mgmt CO".			
1	AMOUNT:	848.00	POSTMARKED: N/A
	TYPE:	CREDIT CARD	RECEIVED: 03/11/2019
	NAME:	KAROLYI, STEVE F PO BOX 74353 PHOENIX AZ 85087-1006 US	
	CARD NO:	XXXXXXXXXXXX5005	AUTH CODE: 102576

	NAME ON CARD:	STEVE KAROLYI
	SIGNATURE:	

REMARKS

This receipt was generated by the automated BLM Collections and Billing System and is a paper representation of a portion of the official electronic record contained therein.

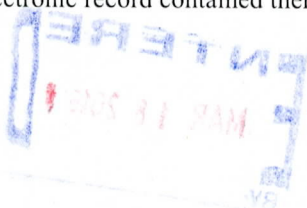

**NOTICE!!**

**These documents have been scanned!**

**Do not place un-scanned documents beneath this notice!**

**Do not remove this notice from this file!**

GPO Jacket No. 560-102  
Print Order 61540  
Rise Business Services, LLC  
Job=AZ15 5/20/2019



Box Number= AZ15073



Claim Begin-End: AMC453866-AMC453869

2 Correspondence

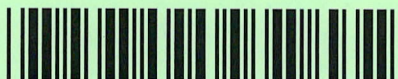

AZ15073-25

AMC446336-AMC453881

**NO  
DOCUMENTS  
FOUND**

NO DOCUMENTS FOUND  
NO DOCUMENTS FOUND

**NOTICE!!**

**These documents have been scanned!**

**Do not place un-scanned documents beneath this notice!**

**Do not remove this notice from this file!**

GPO Jacket No. 560-102  
Print Order 61540  
Rise Business Services, LLC  
Job=AZ15 5/20/2019



Box Number= AZ15073



Claim Begin-End: AMC453866-AMC453869

3 Transfers



AZ15073-25

AMC446336-AMC453881

453866

When recorded return to:

\_\_\_\_\_

Steve Karolyi  
PO BOX 74353  
Phoenix, AZ 85087

**QUIT CLAIM DEED**

For consideration of \$10.00 and other valuable considerations, I or we, Steve Karolyi, whose address is  
PO BOX 74353 Phoenix, AZ 85087, hereby quitclaim to: George Socie  
4326 W Faull Dr.  
New River, AZ 85087

all right, title or interest in the following real property situated in Yavapai County, Arizona:

Claim: AMC # 453867 Gold Gulch #8, 20 Acre Placer Claim  
Legal Description: Township 10 N, Range 2 E, Section 4, SW Corridor  
Exempt per A.R.S. 11-1134-A6

RECEIVED  
BLM AZ STATE OFFICE  
2019 APR 29 P 2:48  
PHOENIX, ARIZONA

Executed this this 22 day of April, 2019

[Signature]  
\_\_\_\_\_

Grantor - Steve Karolyi

STATE OF Arizona  
COUNTY OF Maricopa

This instrument was acknowledged before me this 22<sup>nd</sup> day of April, 2019 by:

[Signature]  
\_\_\_\_\_

Notary Public

My Commission Expires:

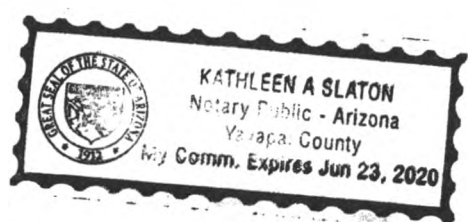

[Signature]  
①  
4440507

ENTERED  
MAY 02 2019  
BY: Ram

Mine Finder Gold & Ranger Gold Exploration LLC

Attention: Bureau of Land Management

Please use the American Express credit card on file.

Sincerely,



Steve Karolyi

(623) 374-5413

4/23/19

PHOENIX, ARIZONA

2019 APR 29 P 2:48

RECEIVED  
BLM AZ STATE OFFICE





**MINE FINDER GOLD**

Ranger Gold Exploration

P.O. Box 74353

Phoenix, AZ 85087

PHOENIX AZ 852

26 APR 2019 PM 8 L

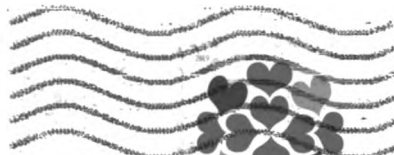

FOREVER USA

Bureau of Land Management  
One North Central Ave. Suite 800  
Phoenix, Az 85004

PHOENIX, ARIZONA

2019 APR 29 P 2:48

RECEIVED  
BLM AZ STATE OFFICE

85004-442700



**United States Department of the Interior**  
**Bureau of Land Management**  
 DIV OF LANDS, MINRLS & ENERGY  
 ONE N CENTRAL AVE  
 PHOENIX, AZ 85004 -4427  
 Phone: 602-417-9200

Receipt

No: 4440507

<b>Transaction #:</b> 4559975	
<b>Date of Transaction:</b> 04/30/2019	
CUSTOMER:	
STEVE F KAROLYI PO BOX 74353 PHOENIX,AZ 85087-1006 US	

LINE #	QTY	DESCRIPTION	REMARKS	UNIT PRICE	TOTAL
1	1.00	LOCATABLE MINERALS / MINING CLAIMS- NOT NEW-UNADJUD,ONE AUTH NO. ONLY / MINING CLAIM MONEY RECEIVED CASES: AMC453867/\$15.00	TRANSFER (1)	- n/a -	15.00
<b>TOTAL:</b>					<b>\$15.00</b>

PAYMENT INFORMATION				
NOTE: Items will appear on credit card statement as "Bureau of Land Mgmt CO".				
1	AMOUNT:	15.00	POSTMARKED:	N/A
	TYPE:	CREDIT CARD	RECEIVED:	04/30/2019
	NAME:	KAROLYI, STEVE F PO BOX 74353 PHOENIX AZ 85087-1006 US		
	CARD NO:	XXXXXXXXXXXX5005	AUTH CODE:	113355
	NAME ON CARD:	STEVE KAROLYI		
	SIGNATURE:	BY MAIL		

REMARKS

This receipt was generated by the automated BLM Collections and Billing System and is a paper representation of a portion of the official electronic record contained therein.

453866

When recorded return to:

Steve Karolyi  
PO BOX 74353  
Phoenix, AZ 85087

**QUIT CLAIM DEED**

For consideration of \$10.00 and other valuable considerations, I or we, Steve Karolyi, whose address is PO BOX 74353 Phoenix, AZ 85087, hereby quitclaim to: Randall & Erin Stephens  
13440 N 44<sup>th</sup> St., #1090  
Phoenix, AZ 85032

all right, title or interest in the following real property situated in Yavapai, Arizona:

Claim: AMC453868 WHN#1, 20.66 Acre Lode Claim  
Legal Description: Township 10 N, Range 2 E, Section 7, NE & NW Corridors  
Exempt per A.R.S. 11-1134-A6

Executed this this 22 day of November, 2019



Grantor - Steve Karolyi

RECEIVED  
BLM AZ STATE OFFICE  
2019 DEC - 2 P 2: 37  
PHOENIX, ARIZONA

STATE OF Arizona  
COUNTY OF Maricopa

ENTERED  
DEC 06 2019  
BY: R AM

This instrument was acknowledged before me this 22 day of November, 2019 by:

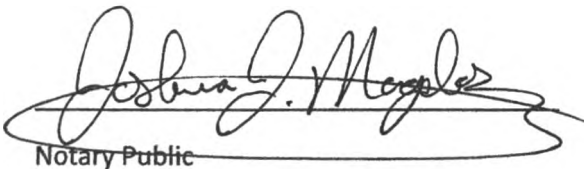

Notary Public

 **JOSHUA J. MAGDOS**  
Notary Public - State of Arizona  
MARICOPA COUNTY  
Commission # 589026  
Expires July 18, 2023

My Commission Expires:

\$30

**United States Department of the Interior**  
**Bureau of Land Management**  
 DIV OF LANDS, MINRLS & ENERGY  
 ONE N CENTRAL AVE  
 PHOENIX, AZ 85004 -4427  
 Phone: 602-417-9200

Receipt	
No:	4626287

<b>Transaction #:</b> 4748662	
<b>Date of Transaction:</b> 12/05/2019	
<b>CUSTOMER:</b>	
STEVE F KAROLYI PO BOX 74353 PHOENIX,AZ 85087-1006 US	

LINE #	QTY	DESCRIPTION	REMARKS	UNIT PRICE	TOTAL
1	5.00	LOCATABLE MINERALS / MINING CLAIMS-NEW,UNADJUD, ONE OR MORE AUTH NOS / NEW MINING CLAIM PROCESSING FEE <b>CASES:</b> AMC458313/\$20.00, AMC458314/\$20.00, AMC458315/\$20.00, AMC458316/\$20.00, AMC458317/\$20.00		- n/a -	100.00
2	5.00	LOCATABLE MINERALS / MINING CLAIMS-NEW,UNADJUD, ONE OR MORE AUTH NOS / NEW MINING CLAIMS LOCATION FEE <b>CASES:</b> AMC458313/\$40.00, AMC458314/\$40.00, AMC458315/\$40.00, AMC458316/\$40.00, AMC458317/\$40.00		- n/a -	200.00
3	5.00	LOCATABLE MINERALS / MINING CLAIMS-NEW,UNADJUD, ONE OR MORE AUTH NOS / NEW MINING CLAIMS MAINTENANCE FEE <b>CASES:</b> AMC458313/\$165.00, AMC458314/\$165.00, AMC458315/\$165.00, AMC458316/\$165.00, AMC458317/\$165.00		- n/a -	825.00
4	1.00	LOCATABLE MINERALS / MINING CLAIMS-NOT NEW-UNADJUD,ONE AUTH NO. ONLY / MINING CLAIM MONEY RECEIVED <b>CASES:</b> AMC453868/\$30.00	TRF/2	- n/a -	30.00
<b>TOTAL:</b>					<b>\$1,155.00</b>

PAYMENT INFORMATION			
NOTE: Items will appear on credit card statement as "Bureau of Land Mgmt CO".			
1	AMOUNT:	1155.00	POSTMARKED: N/A

TYPE:	CREDIT CARD	RECEIVED:	12/05/2019
NAME:	KAROLYI, STEVE F PO BOX 74353 PHOENIX AZ 85087-1006 US		
CARD NO:	XXXXXXXXXXXX5005	AUTH CODE:	150371
NAME ON CARD:	STEVE KAROLYI		
SIGNATURE:			

REMARKS
<i>Envelope w/ mining claims</i>

This receipt was generated by the automated BLM Collections and Billing System and is a paper representation of a portion of the official electronic record contained therein.

**NO  
DOCUMENTS  
FOUND**

NO DOCUMENTS FOUND  
NO DOCUMENTS FOUND

**NOTICE!!**

**These documents have been scanned!**

**Do not place un-scanned documents beneath this notice!**

**Do not remove this notice from this file!**

GPO Jacket No. 560-102  
Print Order 61540  
Rise Business Services, LLC  
Job=AZ15 5/20/2019



Box Number= AZ15073



Claim Begin-End: AMC453866-AMC453869

4 Annual Filings



AZ15073-25

AMC446336-AMC453881

**DEPARTMENT OF THE INTERIOR  
BUREAU OF LAND MANAGEMENT  
MINING CLAIMS**

Run Date/Time: 9/5/2019

**MC Maintenance Fees Paid Through the BLM Pay Portal  
(by Date Paid)**

Page 128 Of 521

**CBS Receipt: 4545206**

Printed For Lead File # AMC453866

Agency Tracking ID: 1566941337

Assessment Year: 2020

Number of BLM Serial Nr: 35

Paid On: 8/27/2019

Total Amount Paid: \$5,775.00

Claim Name	BLM Serial No	Lead File No	Amount Paid
INCA GOLD #1	AMC436641	AMC436641	\$165.00
INCA GOLD #2	AMC436642	AMC436641	\$165.00
HIDDEN TRSURE GOLD #1	AMC438349	AMC438349	\$165.00
HIDDEN TRSURE GOLD #2	AMC438350	AMC438349	\$165.00
HIDDEN TRSURE GOLD #3	AMC438351	AMC438349	\$165.00
HIDDEN TRSURE GOLD #4	AMC438352	AMC438349	\$165.00
GOLD GEM #6	AMC438791	AMC438790	\$165.00
GOLD GEM #7	AMC438792	AMC438790	\$165.00
GOLD PEAK #2	AMC442206	AMC442201	\$165.00
GOLD PASS 1	AMC445618	AMC445604	\$165.00
GOLD PASS 2	AMC445619	AMC445604	\$165.00
GOLD PASS 3	AMC445620	AMC445604	\$165.00
GOLD PASS 4	AMC445621	AMC445604	\$165.00
GOLD ROCK 3	AMC448940	AMC448935	\$165.00
GOLD ROCK 4	AMC448941	AMC448935	\$165.00
GOLD ROCK 5	AMC448942	AMC448935	\$165.00
OLD 1	AMC448944	AMC448935	\$165.00
BEL 1	AMC449056	AMC449056	\$165.00
BEL 2	AMC449057	AMC449056	\$165.00
BEER BOTTLE GOLD 2	AMC450136	AMC450135	\$165.00
PROSPECT GOLD 1	AMC450137	AMC450135	\$165.00
PATRIOT GOLD 2	AMC450139	AMC450135	\$165.00
TREASURE WASH #1	AMC450165	AMC450159	\$165.00
GOLD GEM 11	AMC450545	AMC450545	\$165.00

NO WARRANTY IS MADE BY BLM FOR USE OF THE DATA FOR PURPOSES NOT INTENDED BY BLM



DEPARTMENT OF THE INTERIOR  
BUREAU OF LAND MANAGEMENT  
MINING CLAIMS

Run Date/Time: 9/5/2019

MC Maintenance Fees Paid Through the BLM Pay Portal  
(by Date Paid)

Page 129 Of 521

GOLD GEM 12	AMC450546	AMC450545	\$165.00
BBG #4	AMC450666	AMC450663	\$165.00
BBG #7	AMC450669	AMC450663	\$165.00
BBG #8	AMC450670	AMC450663	\$165.00
BBG #9	AMC450671	AMC450663	\$165.00
BBG #10	AMC450672	AMC450663	\$165.00
GOLD GEM #13	AMC450673	AMC450663	\$165.00
GOLD GEM #14	AMC450674	AMC450663	\$165.00
VULTURE SOUTH #9	AMC450971	AMC450969	\$165.00
VULTURE SOUTH 10	AMC450972	AMC450969	\$165.00
WHN #1	AMC453868	AMC453866	\$165.00

**United States Department of the Interior**  
**Bureau of Land Management**  
 BUSINESS & SUPPORT SVCS DIV  
 ONE N CENTRAL AVE SUITE 800  
 PHOENIX, AZ 85004 -4427  
 Phone: 602-417-9200

Receipt	
No:	4545206

<b>Transaction #:</b> 4666201	
<b>Date of Transaction:</b> 08/27/2019	
CUSTOMER:	
STEVE KAROLYI PO BOX 74353 PHOENIX,AZ 85087 US	

LINE #	QTY	DESCRIPTION	REMARKS	UNIT PRICE	TOTAL
1	1.00	LOCATABLE MINERALS / MINING CLAIMS- NOT NEW-UNADJUD,ONE AUTH NO. ONLY / MINING CLAIM MONEY RECEIVED CASES: AMC436641/\$5775.00		- n/a -	5775.00
<b>TOTAL:</b>					<b>\$5,775.00</b>

PAYMENT INFORMATION			
NOTE: Items will appear on credit card statement as "BLM O Mining Claim".			
1	AMOUNT:	5775.00	POSTMARKED: N/A
	TYPE:	CREDIT CARD	RECEIVED: 08/27/2019
	NAME:	STEVE KAROLYI PO BOX 74353 PHOENIX AZ 85087 US	
	CARD NO:	XXXXXXXXXXXX5165	AUTH CODE: 610736
	NAME ON CARD:	STEVE KAROLYI	
	SIGNATURE:	INTERNET	

REMARKS

This receipt was generated by the automated BLM Collections and Billing System and is a paper representation of a portion of the official electronic record contained therein.

DEPARTMENT OF THE INTERIOR  
BUREAU OF LAND MANAGEMENT  
MINING CLAIMS

Run Date/Time: 8/8/2019

MC Maintenance Fees Paid Through the BLM Pay Portal  
(by Date Paid)

Page 157 Of 189

**CBS Receipt: 4524801**

Printed For Lead File # AMC453866

Agency Tracking ID: 1565036104

Assessment Year: 2020

Number of BLM Serial Nr: 1

Paid On: 8/5/2019

Total Amount Paid: \$165.00

Claim Name	BLM Serial No	Lead File No	Amount Paid
WHN #4	AMC453869	AMC453866	\$165.00

**United States Department of the Interior**  
**Bureau of Land Management**  
 BUSINESS & SUPPORT SVCS DIV  
 ONE N CENTRAL AVE SUITE 800  
 PHOENIX, AZ 85004 -4427  
 Phone: 602-417-9200

Receipt	
No:	4524801

<b>Transaction #:</b> 4645513	
<b>Date of Transaction:</b> 08/05/2019	
CUSTOMER:	
	WILLIAM E SANTISTEVAN JR NOT APPLICABLE DENVER,CO 80225 US

LINE #	QTY	DESCRIPTION	REMARKS	UNIT PRICE	TOTAL
1	1.00	LOCATABLE MINERALS / MINING CLAIMS- NOT NEW-UNADJUD,ONE AUTH NO. ONLY / MINING CLAIM MONEY RECEIVED <b>CASES:</b> AMC453869/\$165.00		- n/a -	165.00
<b>TOTAL:</b>					<b>\$165.00</b>

PAYMENT INFORMATION					
1	AMOUNT:	165.00	POSTMARKED:	N/A	
	TYPE:	EFT	RECEIVED:	08/05/2019	
	NAME:	WILLIAM E SANTISTEVAN JR NOT APPLICABLE DENVER CO 80225 US			

REMARKS

This receipt was generated by the automated BLM Collections and Billing System and is a paper representation of a portion of the official electronic record contained therein.

**NOTICE!!**

**These documents have been scanned!**

**Do not place un-scanned documents beneath this notice!**

**Do not remove this notice from this file!**

GPO Jacket No. 560-102  
Print Order 61540  
Rise Business Services, LLC  
Job=AZ15 5/20/2019



Box Number= AZ15073



Claim Begin-End: AMC453866-AMC453869

5 Miscellaneous



AZ15073-25

AMC446336-AMC453881

**NO  
DOCUMENTS  
FOUND**

NO DOCUMENTS FOUND  
NO DOCUMENTS FOUND

**NOTICE!!**

**These documents have been scanned!**

**Do not place un-scanned documents beneath this notice!**

**Do not remove this notice from this file!**

GPO Jacket No. 560-102  
Print Order 61540  
Rise Business Services, LLC  
Job=AZ15 5/20/2019



Box Number= AZ15073



Claim Begin-End: AMC453866-AMC453869

6 Location Notices-Amendments and Supporting Documents



AZ15073-25

AMC446336-AMC453881

# MINING CLAIM STATUS REPORT

Data Entered: 3/18/2019

MTP Checked By: \_\_\_\_\_  
GEO Checked By: \_\_\_\_\_

LEAD SERIAL NUMBER: AMC 453866 thru AMC 453869

### NUMBER OF CLAIMS & TYPE:

2 LODE  
2 PLACER  
ASSOCIATION PLACER  
MILL SITE  
TUNNEL SITE

### CHARGES:

Processing Fee @ \$20 = \$ 80  
Location Fee @ \$37 = \$ 148  
Maintenance Fee @ \$155 = \$ 620  
Add'l Maint Fee for Assoc Placer = \$ \_\_\_\_\_  
SUBTOTAL \$ \_\_\_\_\_  
Other Fees \$ \_\_\_\_\_  
Other Fees \$ \_\_\_\_\_  
TOTAL \$ 848

TOTAL ACREAGE: \_\_\_\_\_ Per Claim  
(Placer Only)

NUMBER OF LOCATORS: \_\_\_\_\_

DOCUMENTS RECEIVED VIA: Over-the-Counter [ ] Mail  TIMELY FILED: Yes  No [ ]

LEGAL DESCRIPTION: T 10N R 2E SEC 4,7  
T \_\_\_\_\_ R \_\_\_\_\_ SEC \_\_\_\_\_  
T \_\_\_\_\_ R \_\_\_\_\_ SEC \_\_\_\_\_  
T \_\_\_\_\_ R \_\_\_\_\_ SEC \_\_\_\_\_  
T \_\_\_\_\_ R \_\_\_\_\_ SEC \_\_\_\_\_

BLM [ ] FOREST SERVICE [ ]  
WILDERNESS AREA [ ] SUBJ TO PL 359: Yes [ ] No [ ]

SPLIT ESTATE: N/A [ ] SX [ ] PX [ ] OTHER [ ]  
SRHA [ ] Was proper Notice filed if located on SHRA Land? Yes [ ] No [ ]

RECONVEYED MINERALS ON BLM LAND REQUIRE OPENING ORDER FROM 1944 TO 1993:  
Open to Entry On \_\_\_\_\_ N/A [ ]

COMMENTS/STATUS: VOID [ ] PARTIALLY VOID [ ] PVT MINERALS [ ] WITHDRAWN LANDS [ ]  
OTHER [ ]

[ ] Claimant acknowledges that portions of the following claim(s) site(s) may be void or voidable.

Printed Name of Claimant \_\_\_\_\_ Signature of Claimant \_\_\_\_\_

\*\*\*\*\*FINAL ADJUDICATION\*\*\*\*\*

DATE 5/02/2020 INITIALS MD

AMC 453866



When Recorded Return To:

Steve Karolyi  
PO Box 74353  
Phoenix, AZ 85087

**LOCATION NOTICE FOR PLACER MINING CLAIM**

Amendment BLM Serial # \_\_\_\_\_

NOTICE IS HEREBY GIVEN that the Gold Gulch #7

\_\_\_\_\_ placer mining claim has been located by

Steve Karolyi whose current mailing

address is PO Box 74353

Phoenix, AZ 85087

BLM  
Date  
Stamp

RECEIVED  
BLM AZ DISTRICT OFFICE  
2019 MAR -8 P 3:15  
PHOENIX, ARIZONA

The general course of this claim is East - West and it is situated in Yavapai

County, Arizona. This claim is 1320 feet in length and 660 feet in width.

20.00 Total Claim Acreage. This claim runs from the location monument on which this location notice is

posted at the SW corner of the claim approximately 660 feet in a North direction to the

North end line and 1320 feet in a East direction to the East end line. This claim is

marked by four monuments, one at each corner of the claim.

The location monument on which this notice is posted is situated within Section 4, Township

10 N, Range 2 E, Gila Salt River Base and Meridian, Arizona. This claim encompasses

portions of the following legal subdivision(s) if located by legal subdivision or the following quarter section(s),

section(s), Township(s) and Range(s) North 1/2 of th SE 1/4 of the SW 1/4 of Section 4,

T 10 N, R 2 E, Gila Salt River Base and Meridian, Arizona.

The locality of this claim with reference to some natural object or permanent monument and additional information

(if any) concerning its locality are as follows: 660' North and 1320 East of the SW Corner of

Section 4, T 10 N, R 2 E

\_\_\_\_\_ The above information is shown on the attached map.

DATED AND POSTED on the ground this 28 day of February, 2019.

LOCATOR(s)  AGENT

Print Name(s) Steve Karolyi

Signature(s)

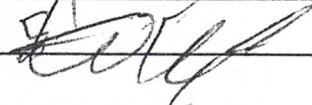

Form MCF102  
Revised July 2014

AMC453866

**MINING CLAIM MAP**

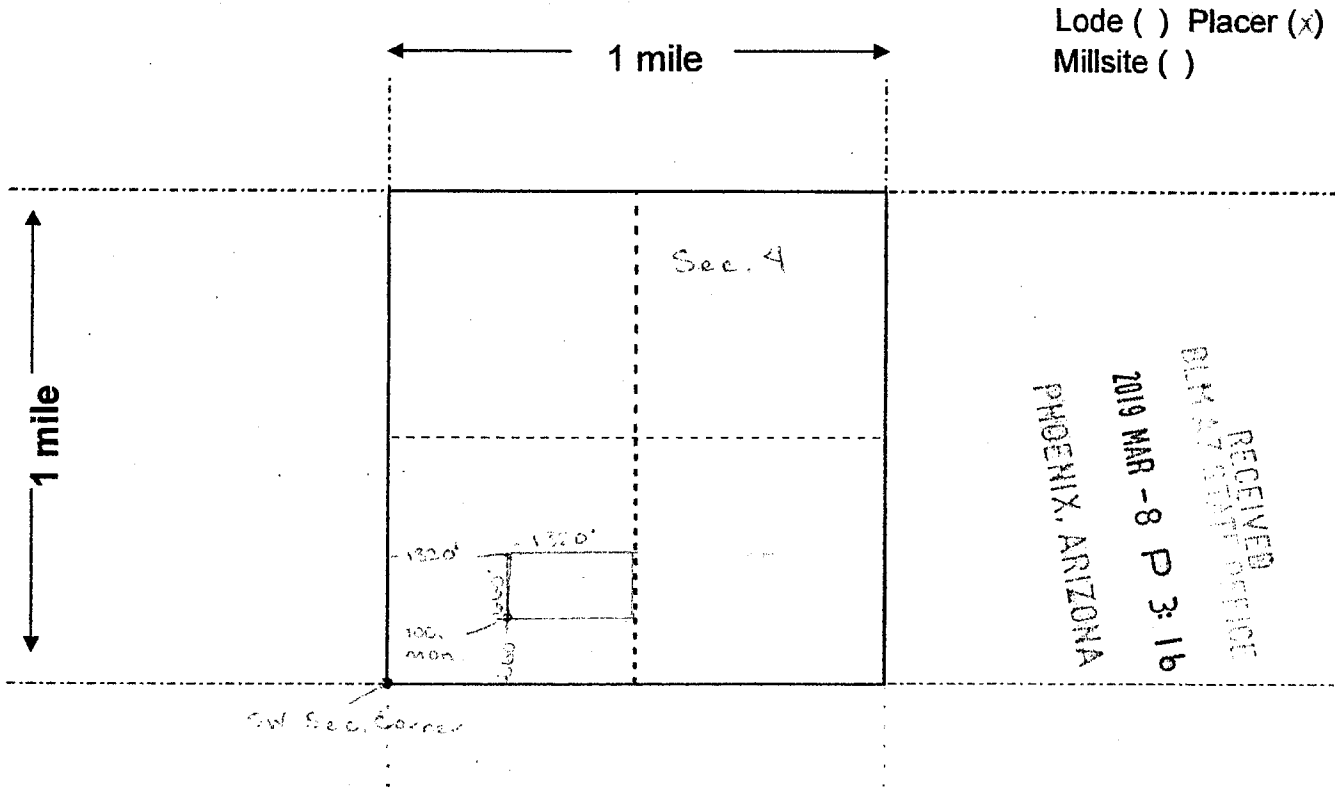

Scale: 1" = 2000 feet



1. The above map depicts the Gold Gulch #7 mining claim, which is located in Section (s) 4, Township 10 N, Range 2 E, Gila and Salt River Base and Meridian, Yavapai County, Arizona. Total claim acreage is 20.00

2. The type of corner and location monuments used are as follows: 2x2x4 Wooden Posts With Inscribed Metal Tags

3. The bearings and distances in degrees and feet between claim corners and to a public land survey monument are as depicted on the map.

4. If the claim is a placer or millsite claim with exterior limits conforming to legal subdivisions of the public survey, provide a legal description of the claim \_\_\_\_\_

When Recorded Return To:  
Steve Karolyi  
PO Box 74353  
Phoenix, AZ 85087

**LOCATION NOTICE FOR PLACER MINING CLAIM**

Amendment BLM Serial # \_\_\_\_\_

NOTICE IS HEREBY GIVEN that the Gold Gulch #8  
\_\_\_\_\_ placer mining claim has been located by  
Steve Karolyi whose current mailing  
address is PO Box 74353  
Phoenix, AZ 85087

BLM  
Date  
Stamp

RECEIVED  
BLM  
2019 MAR -8 P 3:15  
PHOENIX, ARIZONA

The general course of this claim is East - West and it is situated in Yavapai  
County, Arizona. This claim is 1320 feet in length and 660 feet in width.

20.00 Total Claim Acreage. This claim runs from the location monument on which this location notice is  
posted at the SW corner of the claim approximately 660 feet in a North direction to the  
North end line and 1320 feet in a East direction to the East end line. This claim is  
marked by four monuments, one at each corner of the claim.

The location monument on which this notice is posted is situated within Section 4, Township  
10 N, Range 2 E, Gila Salt River Base and Meridian, Arizona. This claim encompasses  
portions of the following legal subdivision(s) if located by legal subdivision or the following quarter section(s),  
section(s), Township(s) and Range(s) South 1/2 of the SE 1/4 of the SW 1/4 of Section 4,  
T 10 N, R 2 E, Gila Salt River Base and Meridian, Arizona.

The locality of this claim with reference to some natural object or permanent monument and additional information  
(if any) concerning its locality are as follows: 1320 East of the SW Corner of Section 4,  
T 10 N, R 2 E

\_\_\_\_\_ The above information is shown on the attached map.

DATED AND POSTED on the ground this 28 day of February, 2019.

LOCATOR(s)  AGENT

Print Name(s) Steve Karolyi

Signature(s) \_\_\_\_\_

Form MCF102  
Revised July 2014

AMC453867

**MINING CLAIM MAP**

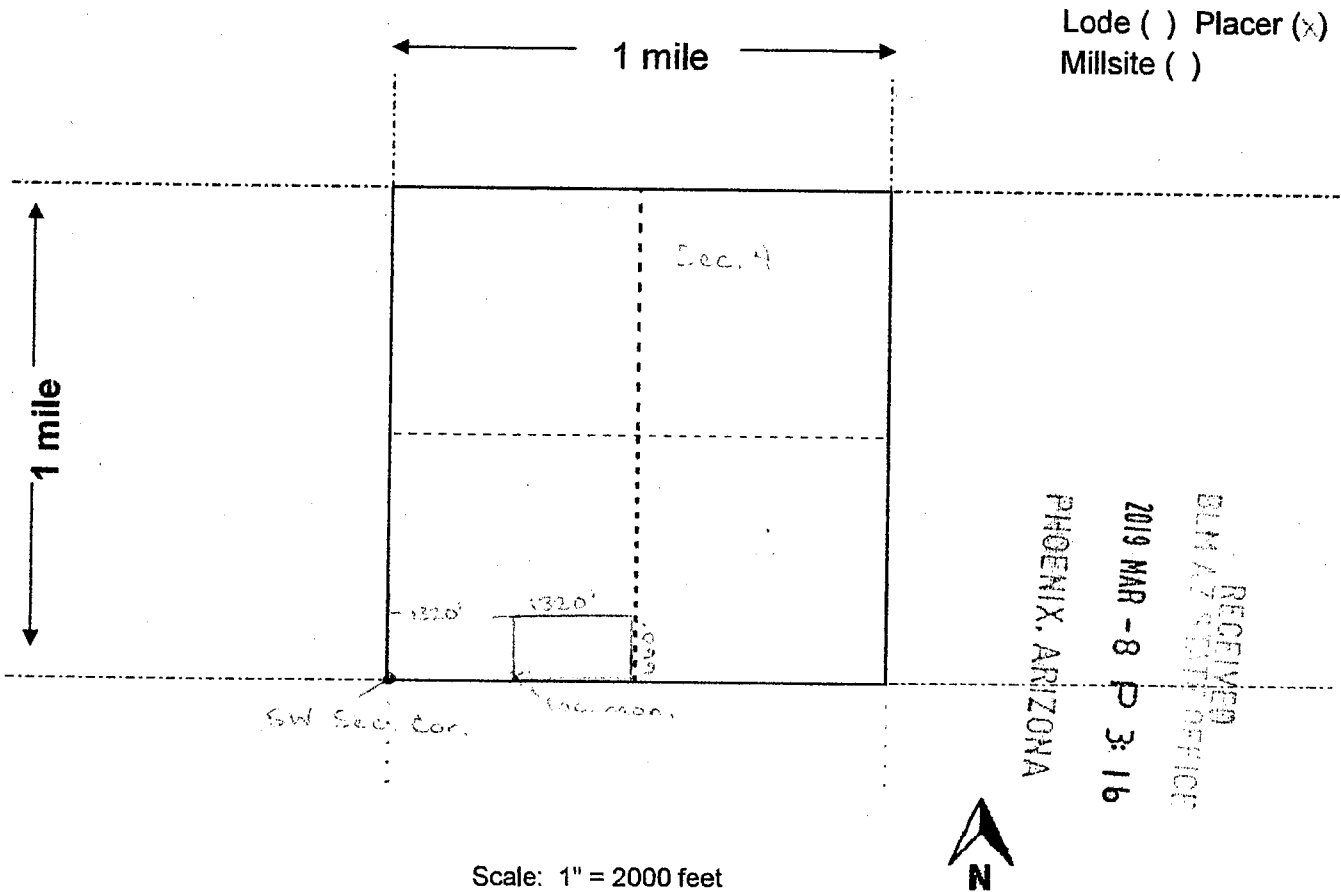

Scale: 1" = 2000 feet

1. The above map depicts the Gold Gulch #8 mining claim, which is located in Section (s) 4, Township 10 N, Range 2 E, Gila and Salt River Base and Meridian, Yavapai County, Arizona. Total claim acreage is 20.00

2. The type of corner and location monuments used are as follows: 2x2x4 Wooden Posts With Inscribed Metal Tags

3. The bearings and distances in degrees and feet between claim corners and to a public land survey monument are as depicted on the map.

4. If the claim is a placer or millsite claim with exterior limits conforming to legal subdivisions of the public survey, provide a legal description of the claim \_\_\_\_\_

Form MCF100a  
Revised July 2014

When Recorded Return To:  
Steve Karolyi  
PO Box 74353  
Phoenix, AZ 85087

**LOCATION NOTICE FOR LODE MINING CLAIM**

Amendment BLM Serial # \_\_\_\_\_

NOTICE IS HEREBY GIVEN that the WHN #1  
\_\_\_\_\_ lode mining claim has been located  
by Steve Karolyi whose current mailing  
address is PO BOX 74353  
Phoenix, AZ 85087

RECEIVED  
BLM ARIZONA DISTRICT OFFICE  
2019 MAR - 8 P 3: 15  
PHOENIX, ARIZONA  
BLM  
Date  
Stamp

The general course of this claim is East - West and it is situated in Yavapai  
County, Arizona. This claim is 1500 feet in length and 600 feet in width.

20.66 Total Claim Acreage. This claim runs from the location monument on which this location notice  
is posted on the centerline of the claim approximately 100 feet in a East direction to the East  
end line and 300 feet in a South direction to the South end line. This claim is marked by six  
monuments, one at each corner and one at the center of each end line of the claim.

The location monument on which this notice is posted is situated within Section 7, Township 10  
N, Range 2 E, Gila Salt River Base and Meridian, Arizona and this claim encompasses portions  
of the following quarter section(s), section(s), Township(s) and Range(s) NE & NW 1/4's of Section 7  
T 10 N, R 2 E

Gila Salt River Base and Meridian, Arizona.

The locality of this claim with reference to some natural object or permanent monument and additional information  
(if any) concerning its locality are as follows: 1500' West and 250' South of the NE Corner of  
Section 7, T 10 N, R 2 E

\_\_\_\_\_ The above information is shown on the attached map.

DATED AND POSTED on the ground this 28 day of February, 2019.

LOCATOR(s)  AGENT

Print Name(s) Steve Karolyi

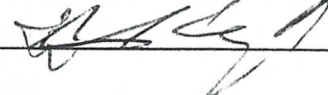
Signature(s) 

Form MCF100  
Revised July 2014

AMC 453868

**MINING CLAIM MAP**

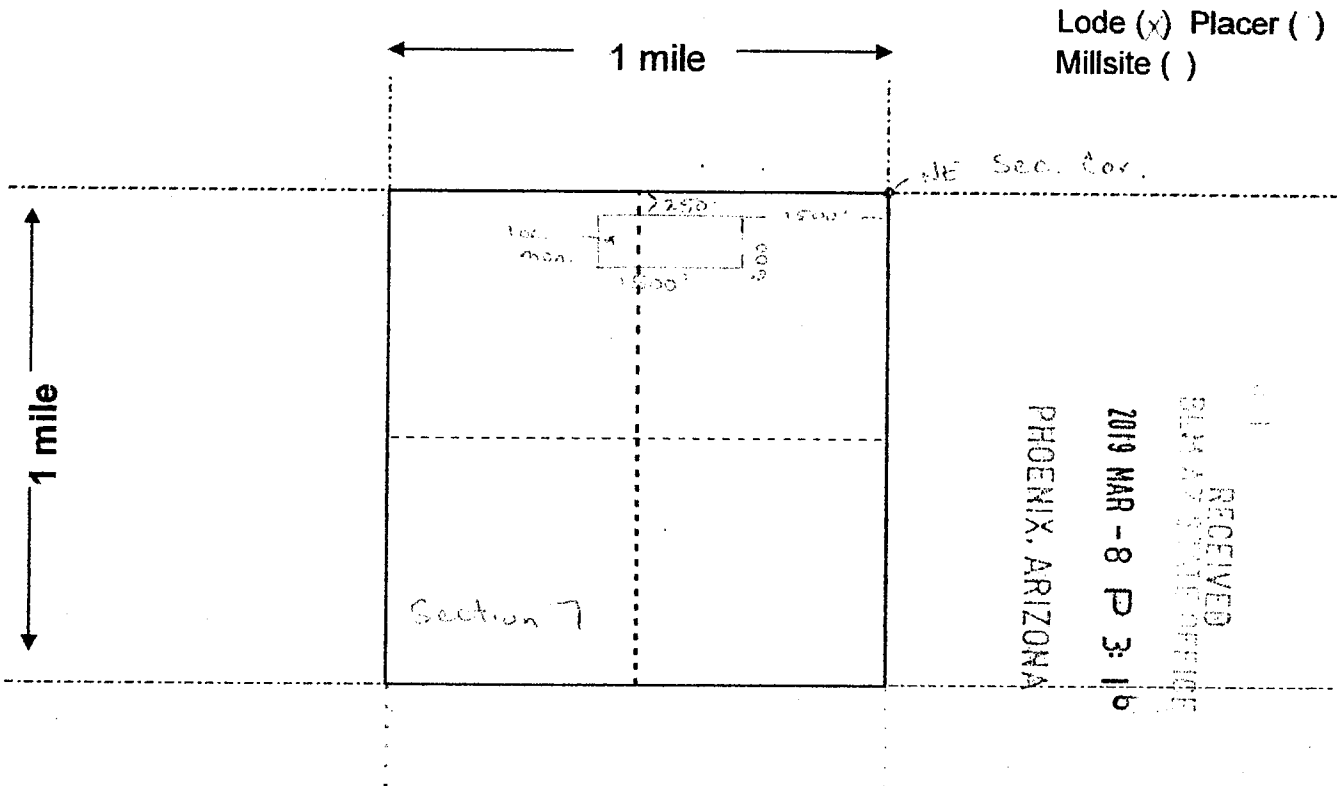

Lode (x) Placer ( )  
Millsite ( )

RECEIVED  
GILA AND SALT RIVER OFFICE  
2019 MAR - 8 P 3: 16  
PHOENIX, ARIZONA

Scale: 1" = 2000 feet



1. The above map depicts the WHN #1 mining claim, which is located in Section (s) 7, Township 10 N, Range 2 E, Gila and Salt River Base and Meridian, Yavapai County, Arizona. Total claim acreage is 20.66

2. The type of corner and location monuments used are as follows: 2x2x4 Wooden Posts With Inscribed Metal Tags

3. The bearings and distances in degrees and feet between claim corners and to a public land survey monument are as depicted on the map.

4. If the claim is a placer or millsite claim with exterior limits conforming to legal subdivisions of the public survey, provide a legal description of the claim \_\_\_\_\_

Form MCF100a  
Revised July 2014

When Recorded Return To:  
Steve Karolyi  
PO Box 74353  
Phoenix, AZ 85087

**LOCATION NOTICE FOR LODE MINING CLAIM**

Amendment BLM Serial # \_\_\_\_\_

NOTICE IS HEREBY GIVEN that the WHN #4  
\_\_\_\_\_ lode mining claim has been located  
by William Santistevan whose current mailing  
address is 3621 W Saint Charles Ave  
Phoenix, AZ 85041

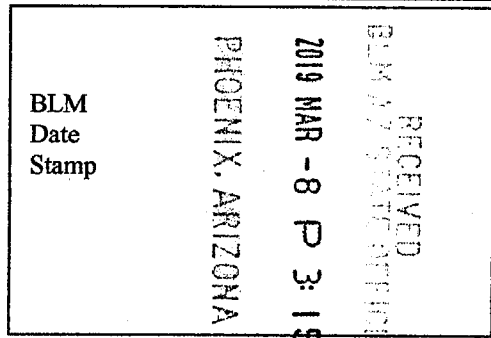

The general course of this claim is East - West and it is situated in Yavapai  
County, Arizona. This claim is 1500 feet in length and 600 feet in width.

20.66 Total Claim Acreage. This claim runs from the location monument on which this location notice  
is posted on the centerline of the claim approximately 100 feet in a East direction to the East  
end line and 300 feet in a South direction to the South end line. This claim is marked by six  
monuments, one at each corner and one at the center of each end line of the claim.

The location monument on which this notice is posted is situated within Section 7, Township 10  
N, Range 2 E, Gila Salt River Base and Meridian, Arizona and this claim encompasses portions  
of the following quarter section(s), section(s), Township(s) and Range(s) NE & NW 1/4's of Section 7  
T 10 N, R 2 E

Gila Salt River Base and Meridian, Arizona.

The locality of this claim with reference to some natural object or permanent monument and additional information  
(if any) concerning its locality are as follows: 1500' West and 2,050' South of the NE Corner of  
Section 7, T 10 N, R 2 E

\_\_\_\_\_ The above information is shown on the attached map.

DATED AND POSTED on the ground this 28 day of February, 2019.

LOCATOR(s)  AGENT

Print Name(s) Steve Karolyi

Signature(s) [Handwritten Signature]

Form MCF100  
Revised July 2014

AMC453869

**MINING CLAIM MAP**

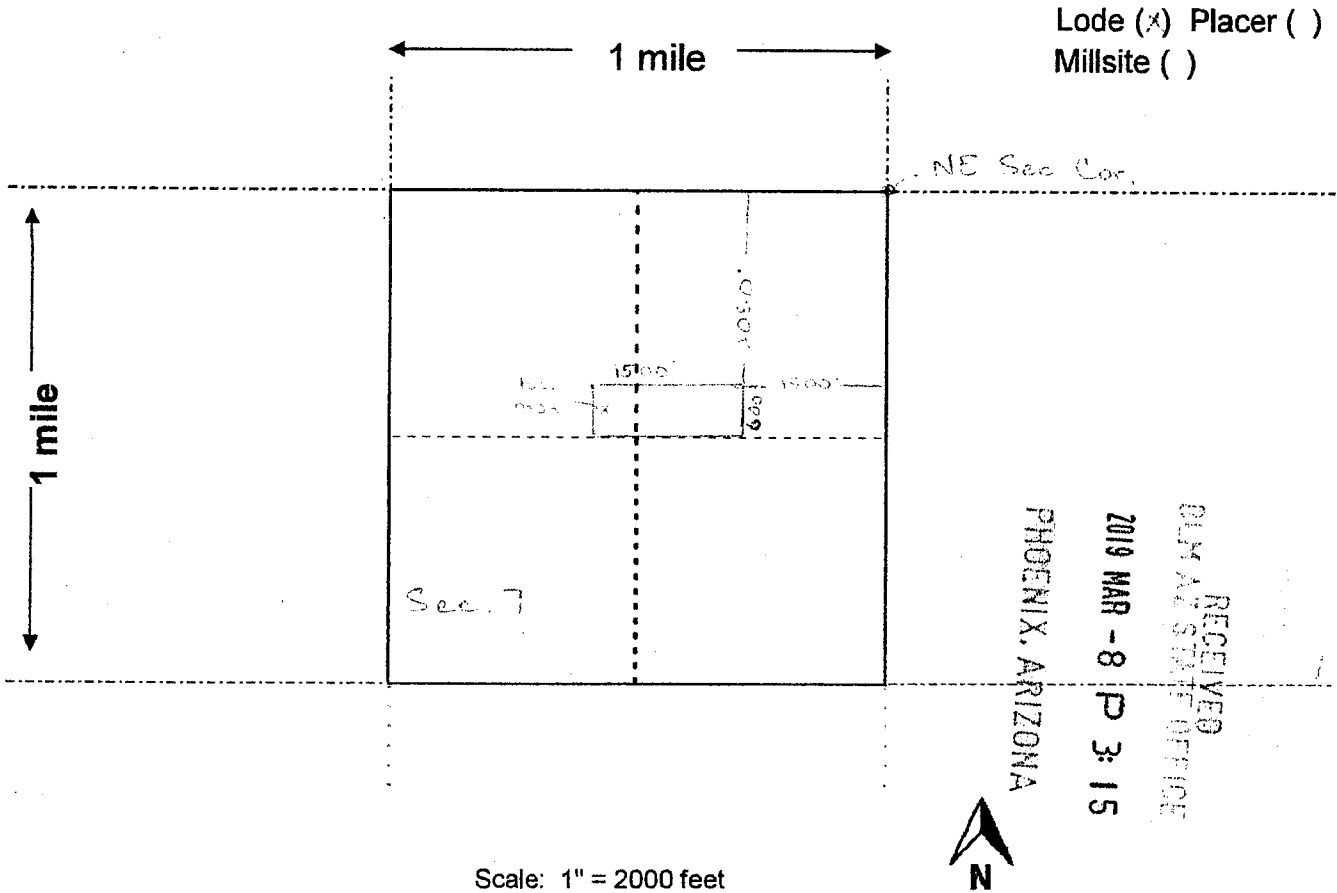

Scale: 1" = 2000 feet

1. The above map depicts the WHN #4 mining claim, which is located in Section (s) 7, Township 10 N, Range 2 E, Gila and Salt River Base and Meridian, Yavapai County, Arizona. Total claim acreage is 20.66

2. The type of corner and location monuments used are as follows: 2x2x4 Wooden Posts With Inscribed Metal Tags

3. The bearings and distances in degrees and feet between claim corners and to a public land survey monument are as depicted on the map.

4. If the claim is a placer or millsite claim with exterior limits conforming to legal subdivisions of the public survey, provide a legal description of the claim \_\_\_\_\_

Form MCF100a  
Revised July 2014



DEPARTMENT OF THE INTERIOR  
BUREAU OF LAND MANAGEMENT  
Case Recordation

**Geographic Report with Land**

Disposition is equal to **AUTHORIZED , CANCELLED , EXPIRED , PENDING , REJECTED , RELINQUISHED ,  
WITHDRAWN**

**and** Meridian Township Range Section is equal to **14 0100N 0020E 007**

**and** Admin State is equal to **AZ**

DEPARTMENT OF THE INTERIOR  
BUREAU OF LAND MANAGEMENT  
Case Recordation  
Geographic Report with Land

Admin State: AZ  
Geo State: AZ  
Serial Number: AZA 019323

Total Case Acres: 82.000

Casetype	Case Disp	Mer	Twp	Rng	Sec	Sur Type	Sur Nr	Suf	Subdivision	Pending Action
282201	AUTHORIZED	14	0100N	0020E	007	FF		1	N2,SE;	

Admin State: AZ  
Geo State: AZ  
Serial Number: AZA 022699PT

Total Case Acres: 12,382.940

Casetype	Case Disp	Mer	Twp	Rng	Sec	Sur Type	Sur Nr	Suf	Subdivision	Pending Action
221006	AUTHORIZED	14	0100N	0020E	007	ALIQ			E2,E2W2;	
						LOTS			1-8;	

Admin State: AZ  
Geo State: AZ  
Serial Number: AZA 031558

Total Case Acres: 1.000

Casetype	Case Disp	Mer	Twp	Rng	Sec	Sur Type	Sur Nr	Suf	Subdivision	Pending Action
293200	AUTHORIZED	14	0100N	0020E	007	FF			PORTIONS OF;	

Admin State: AZ  
Geo State: AZ  
Serial Number: AZA 031851

Total Case Acres: 1.000

Casetype	Case Disp	Mer	Twp	Rng	Sec	Sur Type	Sur Nr	Suf	Subdivision	Pending Action
293200	EXPIRED	14	0100N	0020E	007	FF			PORTION OF;	

Admin State: AZ  
Geo State: AZ  
Serial Number: AZA 032607

Total Case Acres: 1.000

Casetype	Case Disp	Mer	Twp	Rng	Sec	Sur Type	Sur Nr	Suf	Subdivision	Pending Action
293200	AUTHORIZED	14	0100N	0020E	007	FF			PORTION OF;	

Admin State: AZ  
Geo State: AZ  
Serial Number: AZA 033074

Total Case Acres: 2.070

Casetype	Case Disp	Mer	Twp	Rng	Sec	Sur Type	Sur Nr	Suf	Subdivision	Pending Action
292006	AUTHORIZED	14	0100N	0020E	007	ALIQ			NWNE;	

Admin State: AZ  
Geo State: AZ  
Serial Number: AZA 033821

DEPARTMENT OF THE INTERIOR  
BUREAU OF LAND MANAGEMENT  
Case Recordation

Total Case Acres: 1.000

Casetype	Case Disp	Mer	Twp	Rng	Sec	Sur Type	Sur Nr	Suf	Subdivision	Pending Action
293200	EXPIRED	14	0100N	0020E	007	FF			PORTION OF;	

Admin State: AZ  
Geo State: AZ  
Serial Number: AZA 036891

Total Case Acres: 7.923

Casetype	Case Disp	Mer	Twp	Rng	Sec	Sur Type	Sur Nr	Suf	Subdivision	Pending Action
285003	AUTHORIZED	14	0100N	0020E	007	ALIQ			N2NW,NE;	Y

DEPARTMENT OF THE INTERIOR  
BUREAU OF LAND MANAGEMENT  
Case Recordation  
Geographic Report with Land

Admin State: AZ  
Geo State: AZ

Serial Number	Total Case Acres:	Casetype	Case Disp	Mer	Twp	Rng	Sec	Sur Type	Sur Nr	Suf	Subdivision	Act Pend
AZA 019323	82.000	282201	AUTHORIZED	14	0100N	0020E	007	FF		1	N2.SE;	
AZA 022699PT	12,382.940	221006	AUTHORIZED					ALIQ			E2.E2W2;	
	12,382.940							LOTS			1-8;	
AZA 031558	1.000	293200	AUTHORIZED					FF			PORTIONS OF;	
AZA 031851	1.000	293200	EXPIRED					FF			PORTION OF;	
AZA 032607	1.000	293200	AUTHORIZED					FF			PORTION OF;	
AZA 033074	2.070	292006	AUTHORIZED					ALIQ			NWNE;	
AZA 033821	1.000	293200	EXPIRED					FF			PORTION OF;	
AZA 036891	7.923	285003	AUTHORIZED					ALIQ			N2NW.NE;	Y
	7.923											





**TOWNSHIP 10 NORTH RANGE 02 EAST OF THE GILA & SALT RIVER MERIDIAN, ARIZONA - ACQUIRED LANDS**

SECS	SUBDIVISION																Acres	Kind of Entry or Purpose	Serial Number or Order Number	Action Date	Remarks		
	NE 1/4				NW 1/4				SW 1/4				SE 1/4									Lots	Other Description
	NE	NW	SW	SE	NE	NW	SW	SE	NE	NW	SW	SE	NE	NW	SW	SE							
For orders affecting disposal or use of unidentified lands withdrawn for classification, minerals, water, and/or other public purposes, and Indian treaties, refer to Index to Miscellaneous Documents																							
12		X	X		X	X	X	X	X	X	X	X	X	X	X	X		1-4				EXCL MINS OWNED BY US;	
13		X	X		X	X	X	X	X	X	X	X	X	X	X	X		1-4				EXCL MINS OWNED BY US;	
15									X	X	X	X	X	X	X	X					EXCL MINS OWNED BY US;		
16									X				X	X	X	X							
					X	X	X	X	X	X	X	X	X	X	X	X						EXCL MINS OWNED BY US;	
		X	X		X	X	X	X	X	X	X	X	X	X	X	X		1-4				EXCL MINS OWNED BY US;	
25		X	X		X	X	X	X	X	X	X	X	X	X	X	X		1-6				EXCL MINS OWNED BY US IN LOTS 1-3, 6 AND W2E2;	
28					X	X				X	X										EXCL MINS OWNED BY US;		
33											X										EXCL MINS OWNED BY US;		
35	X	X	X	X									X	X	X	X						EXCL MINS OWNED BY US;	
36		X															1-12	LD TP: 9N 2E;	DECLARATION OF TAKING	AZA-23700-23	4/19/1991	BLACK CANYON CORRIDOR;	







MINE FINDER GOLD

Ranger Gold Exploration

P.O. Box 74353

Phoenix, AZ 85087

PHOENIX, AZ 850

06 MAR 2019 PM 1.1 L



RECEIVED  
BLM AZ STATE OFFICE

2019 MAR -8 P 3:13

PHOENIX, ARIZONA

U.S. Department of Interior BLM  
One North Central Ave. Suite 800  
Phoenix, AZ 85004

85004-442700

